

WELCOME TO *Maine*



WHERE...

baby boomers are



29%
of ME population

under 18 years is



19%
of ME population

median age is

38

years
for ME residents

MEDIAN HOUSEHOLD INCOME

\$50,600



10,200,000
ANNUAL STATE VISITORS



BACHELOR'S DEGREE OR HIGHER

28.4%

TOP 10 POPULATED towns

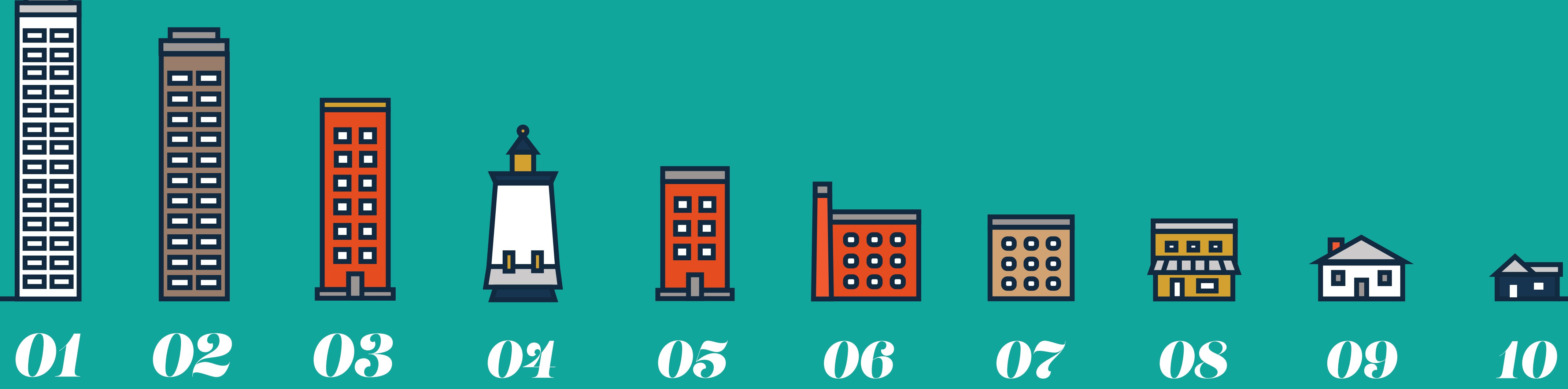

COUNTY population

TOTAL 1,330,000

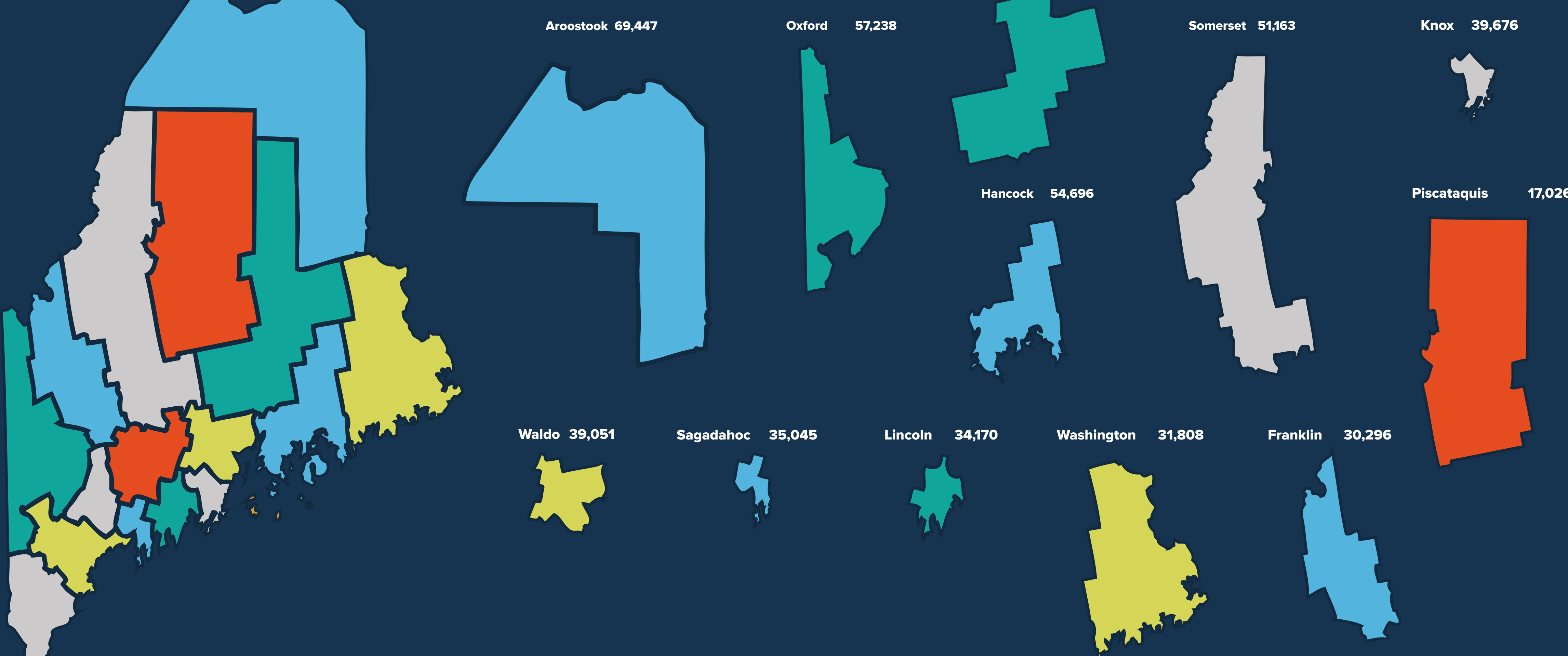

LEADING industries



HEALTHCARE+EDUCATION



AGRICULTURE

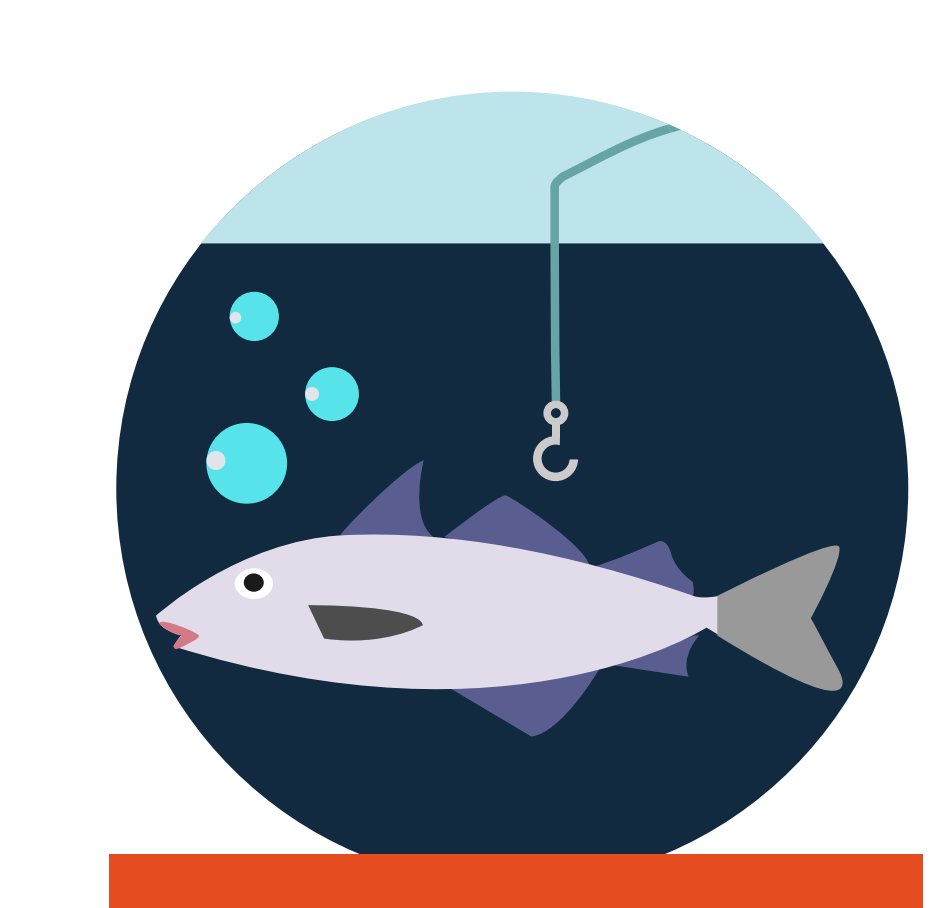

MARINE FISHING



MANUFACTURING



TOURISM+HOSPITALITY



COMMUNICATION+IT

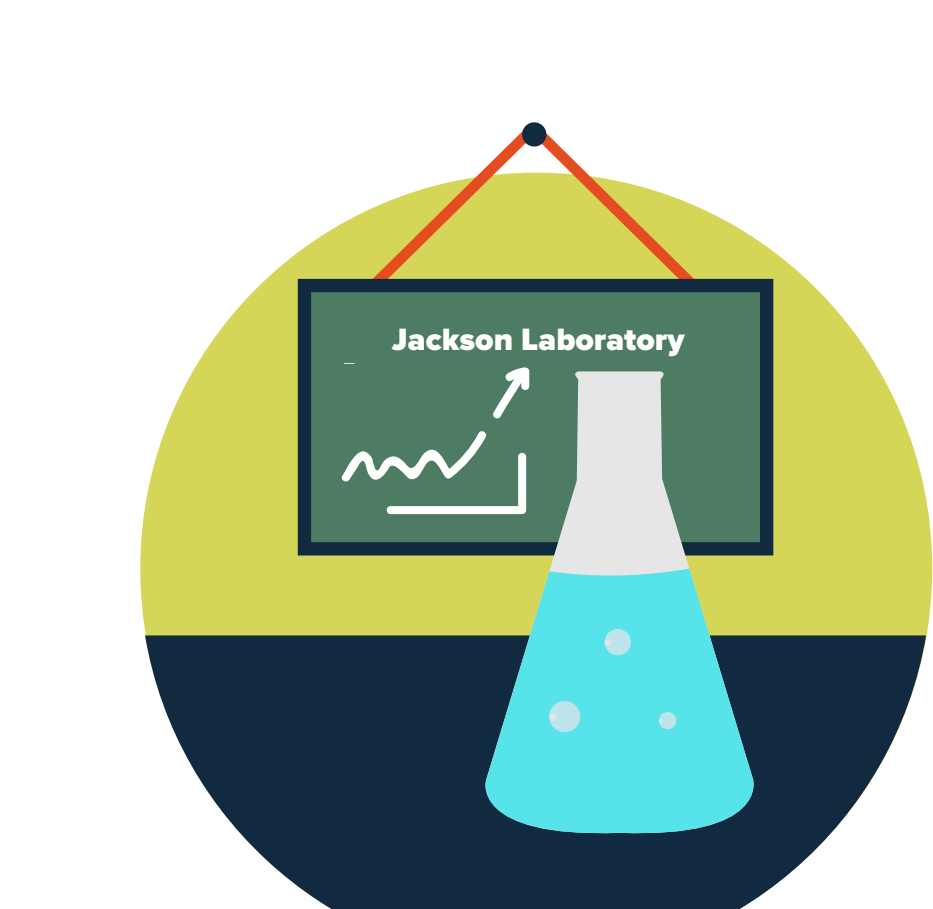

BIOTECH+LIFE SCIENCES



RETAIL+BUSINESS SERVICE

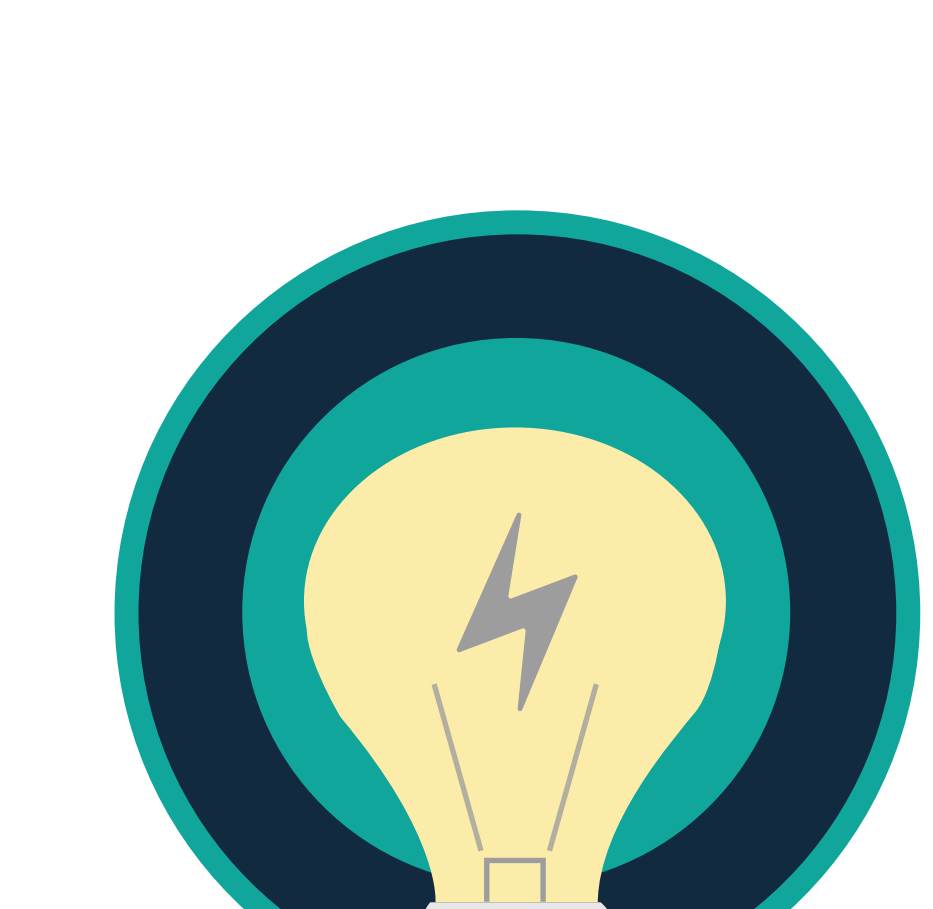

ENERGY+POWER



CONSTRUCTION



01

Clam chowder

Veggies es bonus vobis, proinde vos postulo essum magis azuki bean garlic.

02

Lobster + Corn

Gumbo beet greens corn soko endive gumbo gourd. Parsley shallot courgette tatsoi pea sprouts fava wakame tomato.

03

Moxie Soda

Turnip greens yarrow rice-bean rutabaga endive cauliflower sea lettuce kohlrabi amaranth water spinach paragus.

04

Red Hot Dogs + Beans

Veggies es bonus vobis, proinde vos postulo essum magis azuki bean garlic.

05

Potato Donut

Nori grape beet silver beer broccoli kombu beet greens fava bean turnip.

06

Blueberry pie

Veggies es bonus vobis, proinde vos postulo essum magis azuki bean garlic.

07

Whoopie pies

Celery quandong swiss chard chicory earthnut pea potato.Salsify taro catsear garlic gram celery bitter.